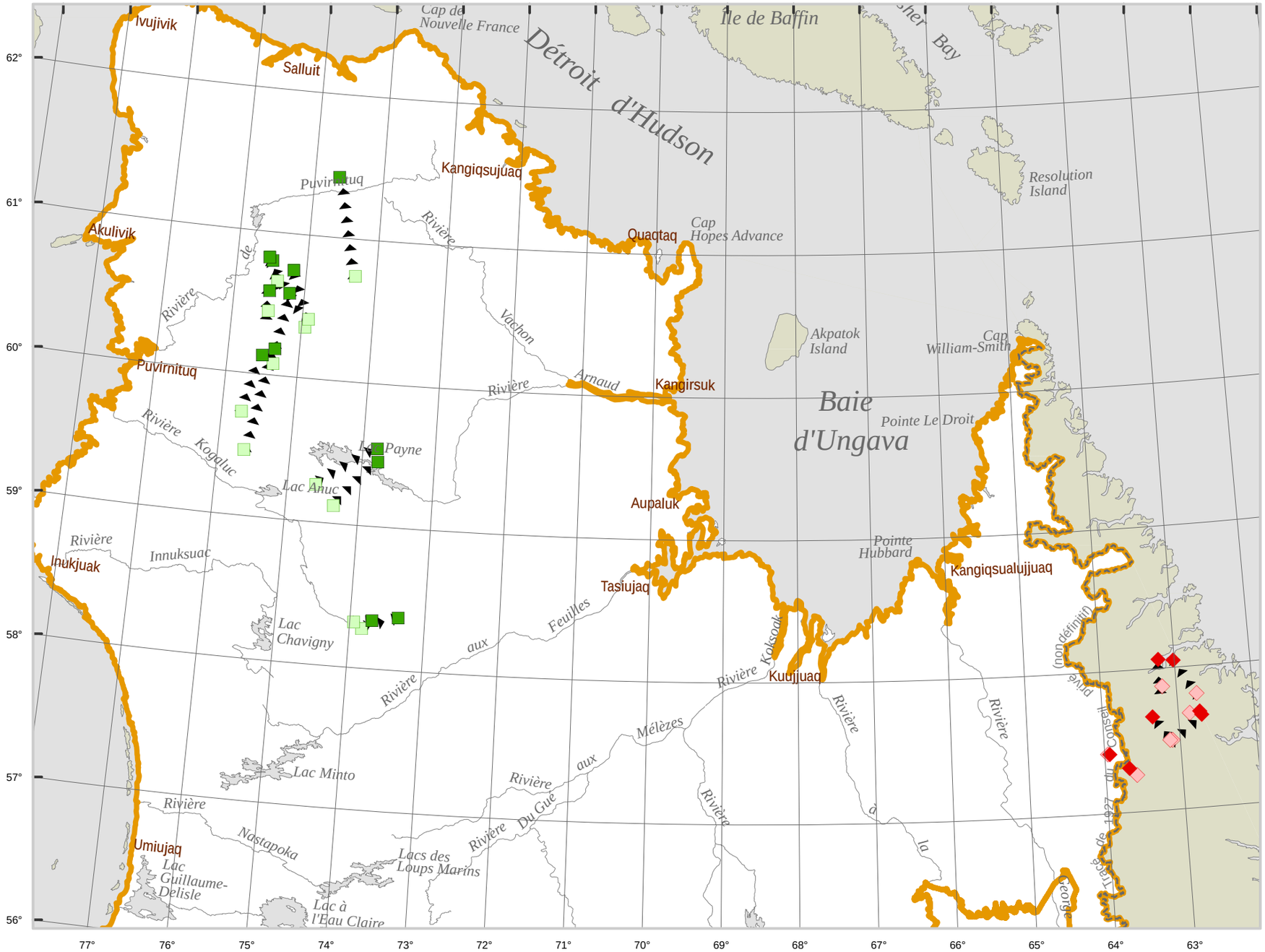

MONITORING OF CARIBOU MIGRATION BY SATELLITE TELEMETRY

May 31 to June 07, 2010

Rivière-aux-Feuilles herd

- June 07 location
- May 31 location

Rivière-George herd

- June 07 location
- May 31 location

Others Observations

- Movement

Territorial Divisions

- Boundary of hunting zones
- Québec - Newfoundland-and-Labrador border (this border is not final)

Metedata

Map Projection: Lambert Conic Projection with two standart parallels (46th and 60th)

0 — 100 km

Realization

Ministère des Ressources naturelles et de la Faune,
Direction de l'expertise du Nord-du-Québec
in collaboration with Government of Newfoundland-and-Labrador,
Wildlife division.

© Gouvernement du Québec, 2010

Pour nous joindre : MRNF 418 748-7701, SDWPA 709 896-5107

Ressources naturelles et Faune
Québec